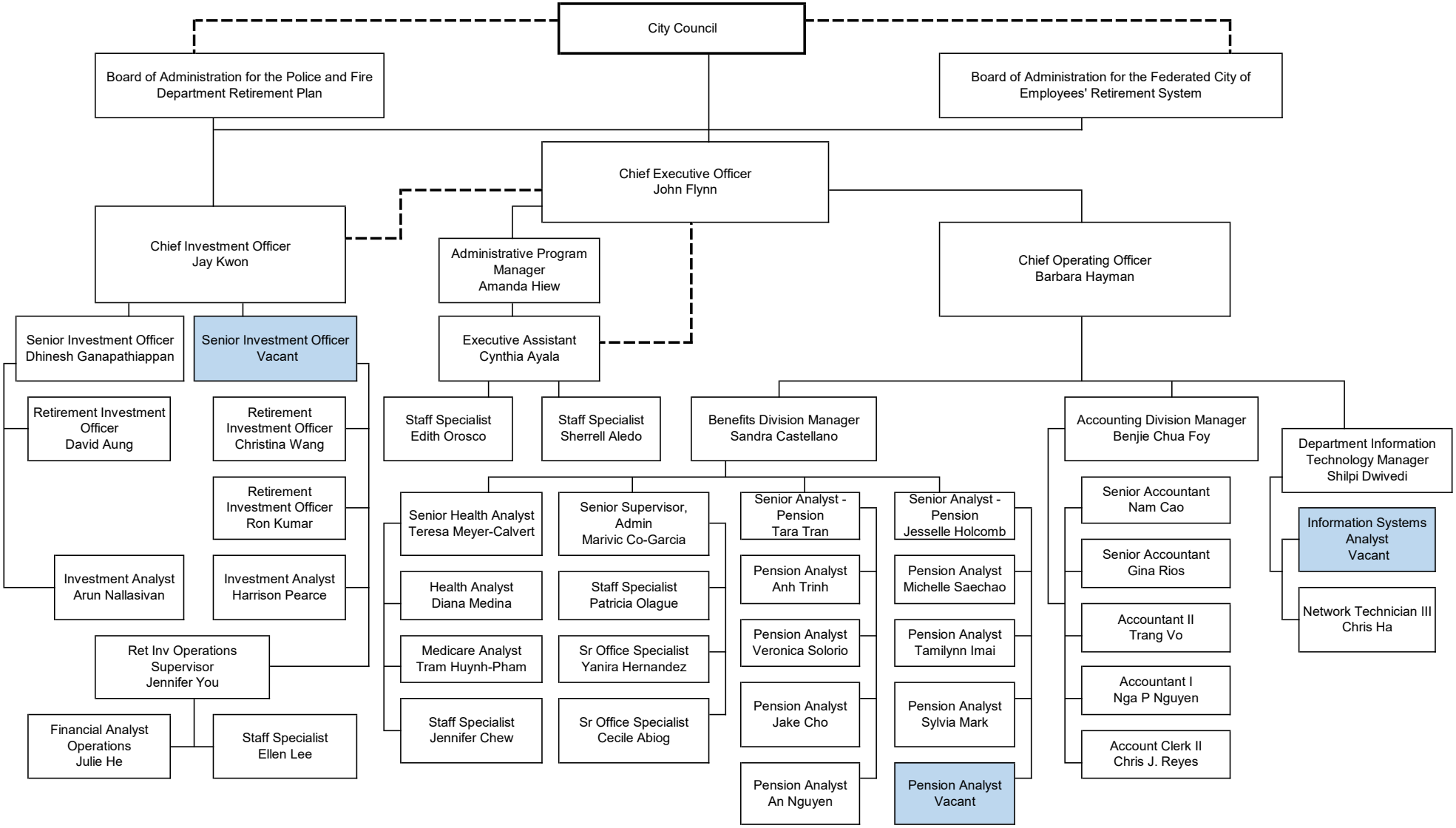OFFICE OF RETIREMENT SERVICES
Organizational Chart
As of April 12, 2026